

MEAN HIGH WATER LINE DATA

1	-	S14° 41' 57" E	-	17.11'
2	-	S21° 28' 04" E	-	17.41'
3	-	S24° 44' 25" E	-	13.77'
4	-	S22° 44' 55" E	-	16.16'
5	-	S20° 45' 31" E	-	17.39'
6	-	S18° 58' 33" E	-	19.93'
7	-	S15° 56' 14" E	-	17.01'
8	-	S15° 02' 41" E	-	10.43'
9	-	S10° 19' 43" E	-	16.52'
10	-	S03° 32' 02" E	-	10.03'
11	-	S06° 04' 25" E	-	14.12'
12	-	S03° 07' 22" E	-	13.33'
13	-	S15° 29' 05" E	-	13.89'
14	-	S08° 10' 57" W	-	11.89'
15	-	S89° 39' 16" W	-	8.37'
16	-	S22° 10' 53" W	-	21.08'
17	-	S28° 10' 38" W	-	20.01'
18	-	S29° 42' 41" W	-	21.08'
19	-	S32° 40' 18" W	-	18.06'
20	-	S05° 01' 51" E	-	14.82'
21	-	S11° 49' 28" E	-	22.09'
22	-	S14° 56' 34" E	-	18.82'
23	-	S22° 10' 28" E	-	23.03'
24	-	S33° 54' 55" E	-	20.75'
25	-	S56° 28' 46" E	-	5.69'
26	-	S88° 36' 41" E	-	9.21'
27	-	N82° 04' 46" E	-	4.28'
28	-	S64° 18' 43" E	-	9.51'
29	-	S48° 07' 38" E	-	10.43'
30	-	S44° 18' 11" E	-	17.98'
31	-	S37° 08' 29" E	-	17.79'
32	-	S37° 33' 28" E	-	9.68'
33	-	S33° 10' 01" E	-	14.99'
34	-	N58° 33' 14" E	-	10.09'
35	-	S39° 37' 30" E	-	7.34'
36	-	N87° 11' 31" E	-	5.53'
37	-	S57° 29' 09" E	-	1.25'

PLAT OF CORAL ISLE

BEING A REPLAT OF PORTIONS OF LOTS 111 AND 112; GOMEZ GRANT AND JUPITER ISLAND, RECORDED IN PLAT BOOK 1 AT PAGE 80, OF THE PUBLIC RECORDS OF PALM BEACH (NOW MARTIN) COUNTY, FLORIDA. CONTAINING 6.5548 ACRES, MORE OR LESS TOWN OF JUPITER ISLAND MARTIN COUNTY, FLORIDA SHEET 2 OF 2 SHEETS

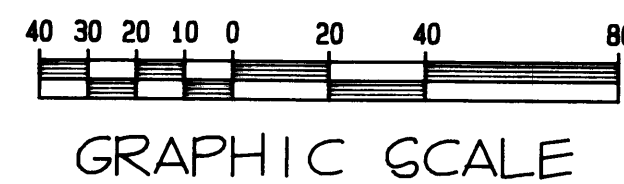

CLERK'S RECORDING CERTIFICATE

I, MARSHA EWING, CLERK OF THE CIRCUIT COURT OF MARTIN COUNTY, FLORIDA, HEREBY CERTIFY THAT THIS PLAT WAS FILED FOR RECORD IN PLAT BOOK 15 PAGE 15, MARTIN COUNTY PUBLIC RECORDS, THIS 29th DAY OF Nov 2001.

MARSHA EWING, CLERK OF THE CIRCUIT COURT MARTIN COUNTY, FLORIDA
BY: Shouk DEPUTY CLERK

FILE NO.: 1536770

SUBDIVISION PARCEL CONTROL NUMBER:
35-38-42-036-000-0000.0

- ### LEGEND
- PRM DENOTES PERMANENT REFERENCE MONUMENT
 - PCP DENOTES PERMANENT CONTROL POINTS
 - P. I. POINT OF INTERSECTION
 - R/W RIGHT-OF-WAY
 - (D) DEED CALLS
 - C CENTERLINE
 - P. O. B. POINT OF BEGINNING
 - P. O. C. POINT OF COMMENCEMENT

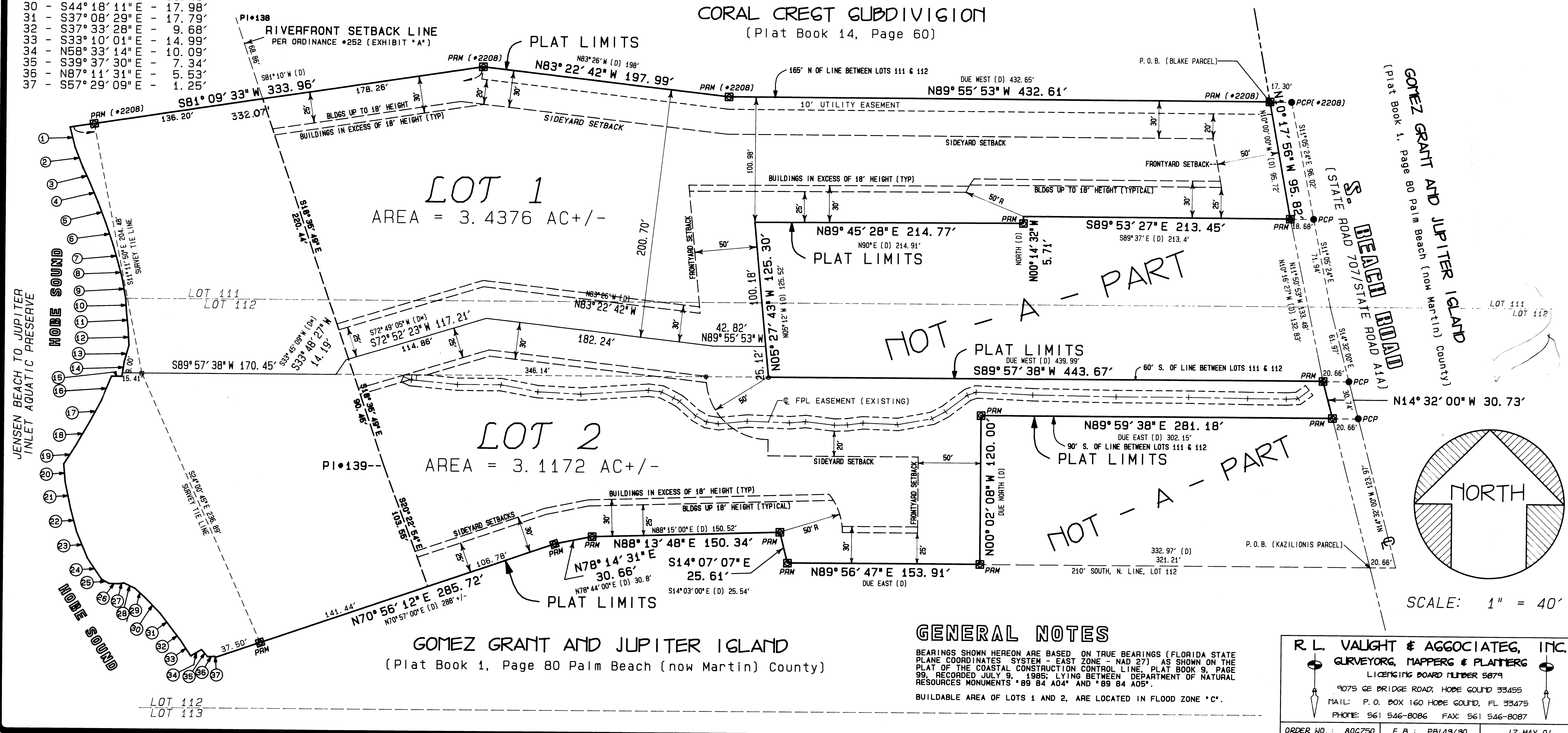

NOT - A - PART

NOT - A - PART

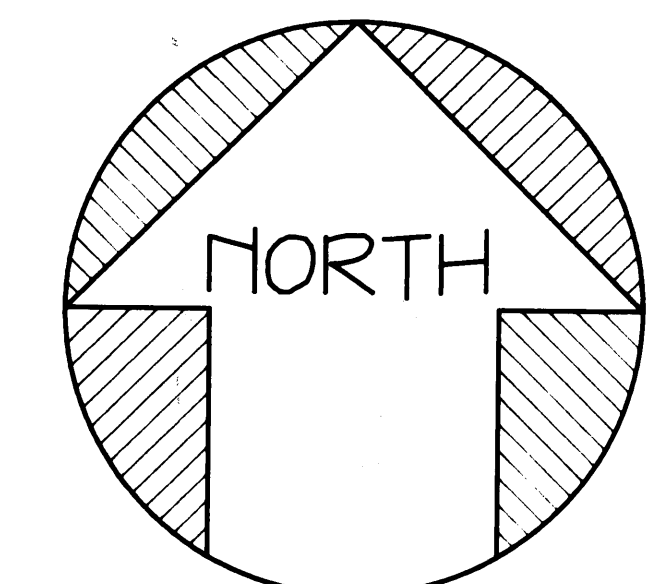

SCALE: 1" = 40'

GENERAL NOTES

BEARINGS SHOWN HEREON ARE BASED ON TRUE BEARINGS (FLORIDA STATE PLANE COORDINATES SYSTEM - EAST ZONE - NAD 27) AS SHOWN ON THE PLAT OF THE COASTAL CONSTRUCTION CONTROL LINE PLAT BOOK 9, PAGE 99, RECORDED JULY 9, 1985; LYING BETWEEN DEPARTMENT OF NATURAL RESOURCES MONUMENTS * 89 B4 A04* AND * 89 B4 A05*.

BUILDABLE AREA OF LOTS 1 AND 2, ARE LOCATED IN FLOOD ZONE *C*.

R. L. VAUGHT & ASSOCIATES, INC.
SURVEYORS, MAPPERS & PLANNERS
LICENSING BOARD NUMBER 5879

9075 GE BRIDGE ROAD, HOPE GOUND 33455
MAIL: P. O. BOX 160 HOPE GOUND, FL 33475
PHONE: 561 546-8086 FAX: 561 546-8087

ORDER NO.: 80C750 F. B.: PBI49/30 17 MAY 01